

PLAN SHOWING PROPOSED RESIDENTIAL BUILDING AT PLOT NO. 12 PART & 13, SUBRAMANIAM SALAI, VENKATESAPURAM, KOTTIVAKKAM, CHENNAI. S.NO. 256/2

CMDA "A" CHANNEL	
C. No.	A2/1724/03
Scrutiny P.	10/11/03
A.P.	21/03/03
SQ FT	SQ MT
D.P.	D.P.

AREA STATEMENT	
PLOT EXTENT	4725.00 438.96
GROUND FLOOR	2978.00 276.66
FIRST FLOOR	3059.00 284.19
TOTAL	6037.00 560.85
PLOT COVERAGE	64.74 %
F.S.I ACHIEVED	1.28

COLOUR CODE	
PROPOSED	
ROAD	
BOUNDARY	
SCALE: 1"=80"	DRAWN BY:
DATE:	

ARCHITECTS
K. Jamal rehan
 K. JAMAL MOHIDEEN, B.Arch., A. I.I.T
 32, KRISHNASWAMY AVENUE,
 L.U.Z., CHENNAI - 600 004.
 CORPORATION OF CHENNAI - R. A. 118

JAMAL AND SUDHAKAR
 NO.32, KRISHNASWAMY AVENUE,
 MYLAPORE, CHENNAI- 600 004.

OWNER

OFFICE COPY

A/002221/7A/2003
 Planning Permit No. 7A/2003
APPROVED
 SUBJECT TO THE CONDITIONS IN THIS OFFICE LETTER.
 No. A2/1724/03 Dated 22-03-03
 FOR MEMBER SECRETARY
 CHENNAI METROPOLITAN
 DEVELOPMENT AUTHORITY
 CHENNAI - 600 008.

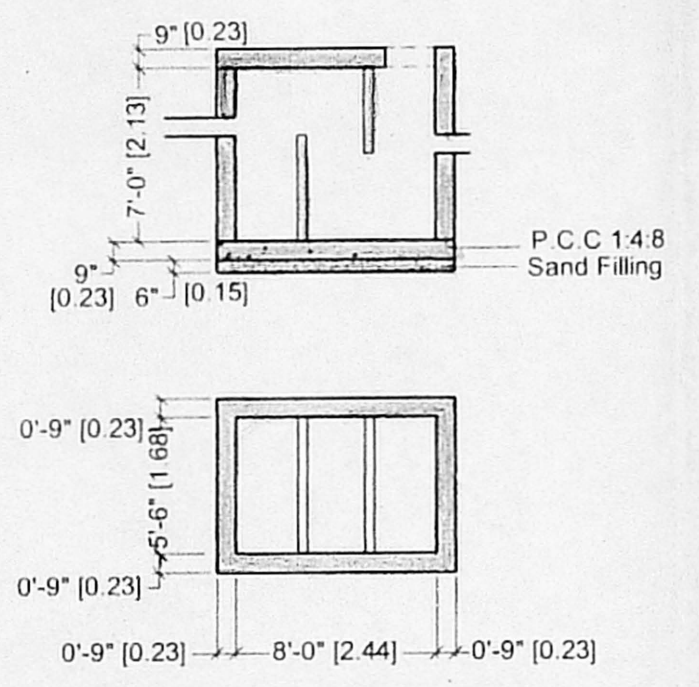
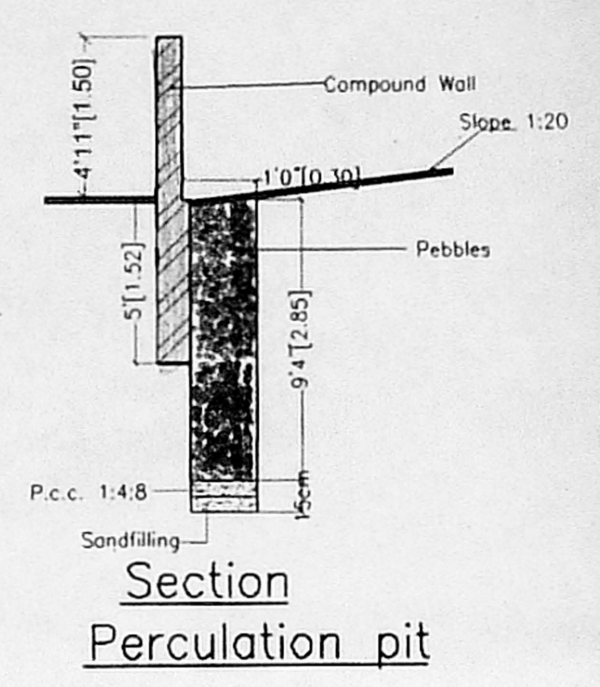
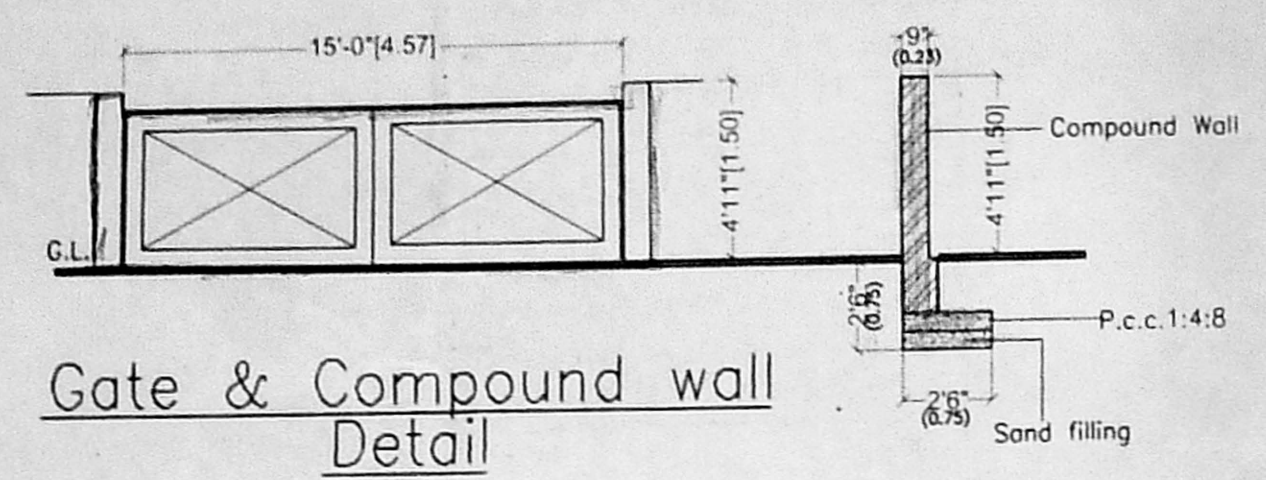

SEPTIC TANK DETAILS

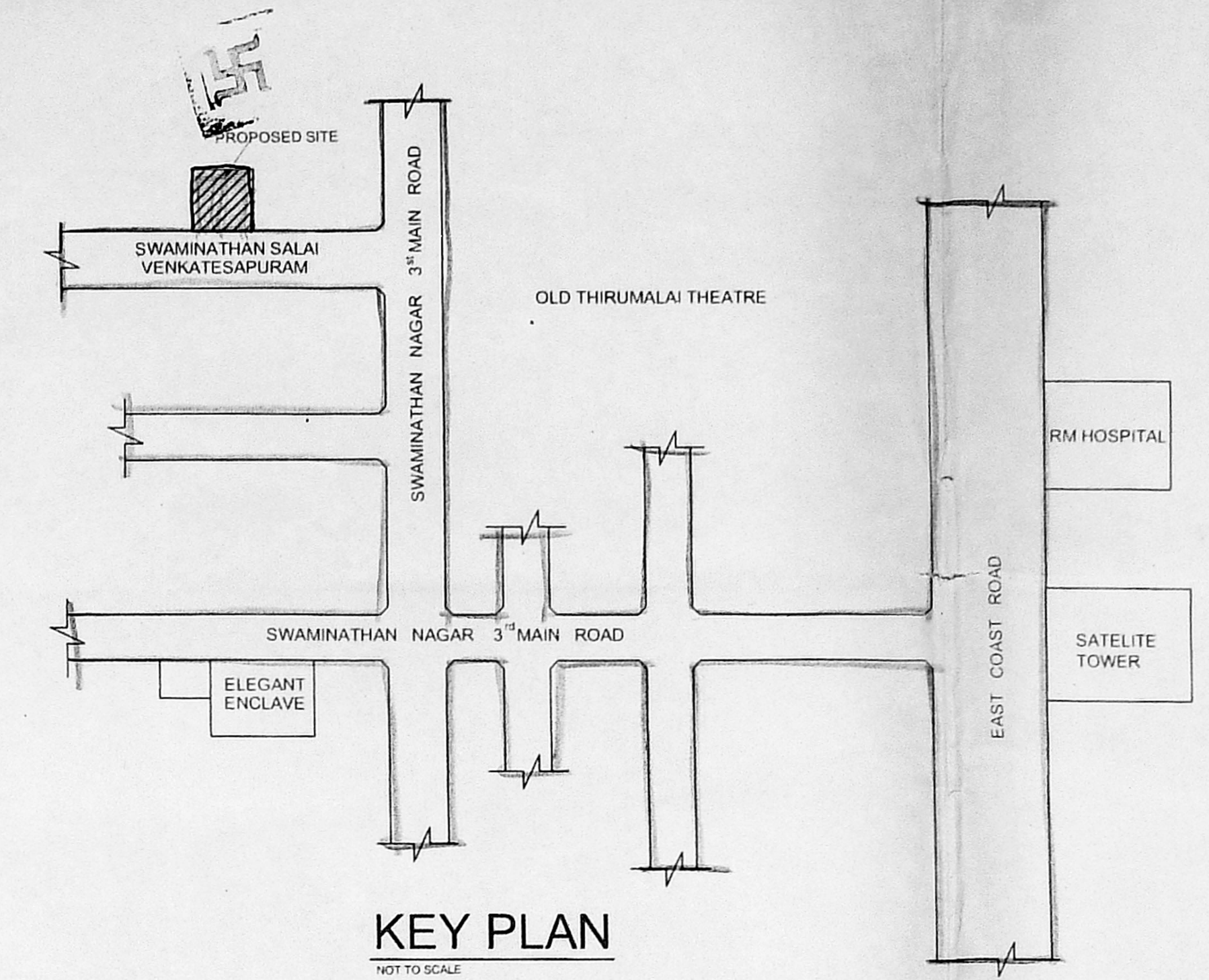

KEY PLAN
 NOT TO SCALE

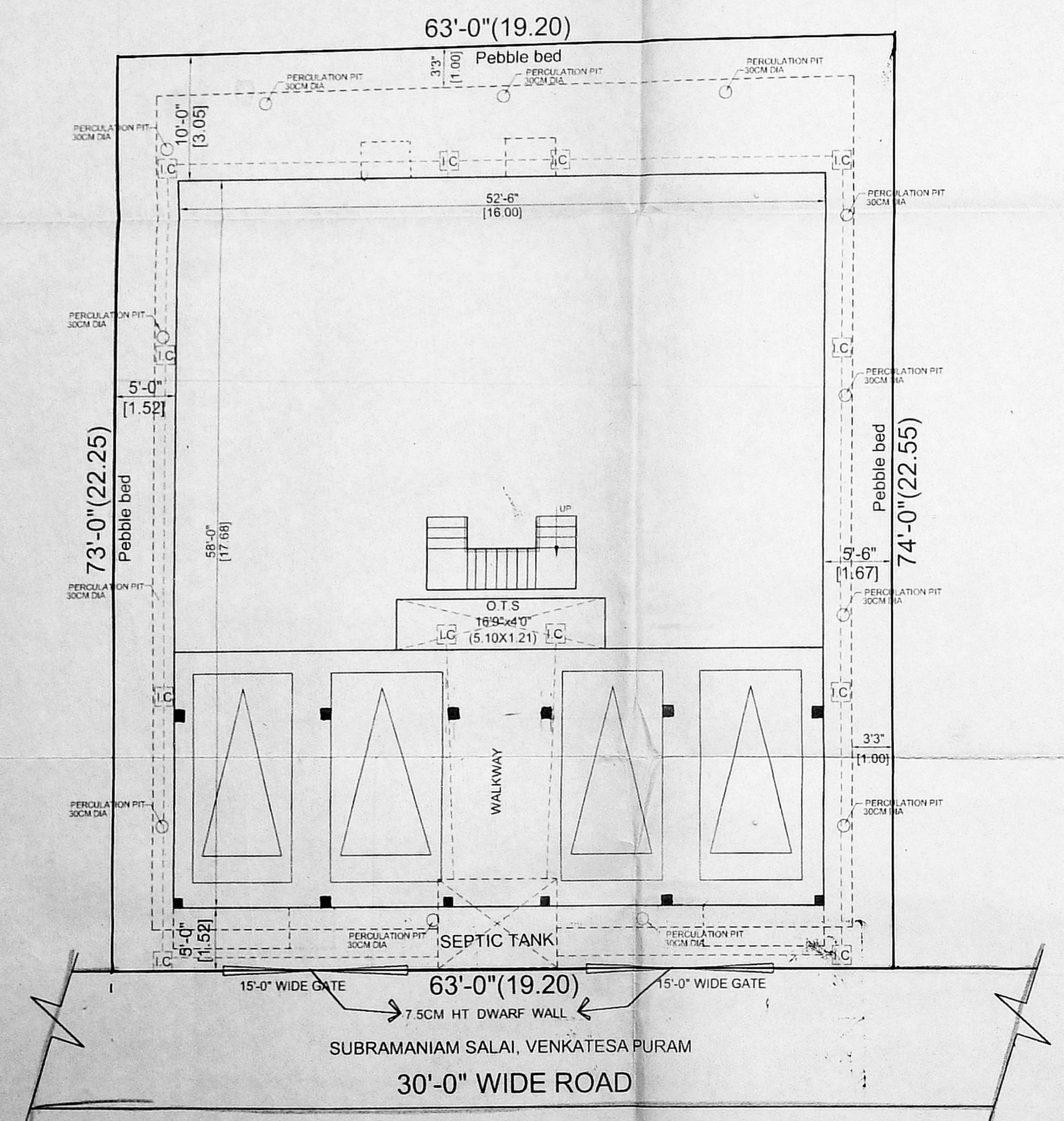

SITE PLAN

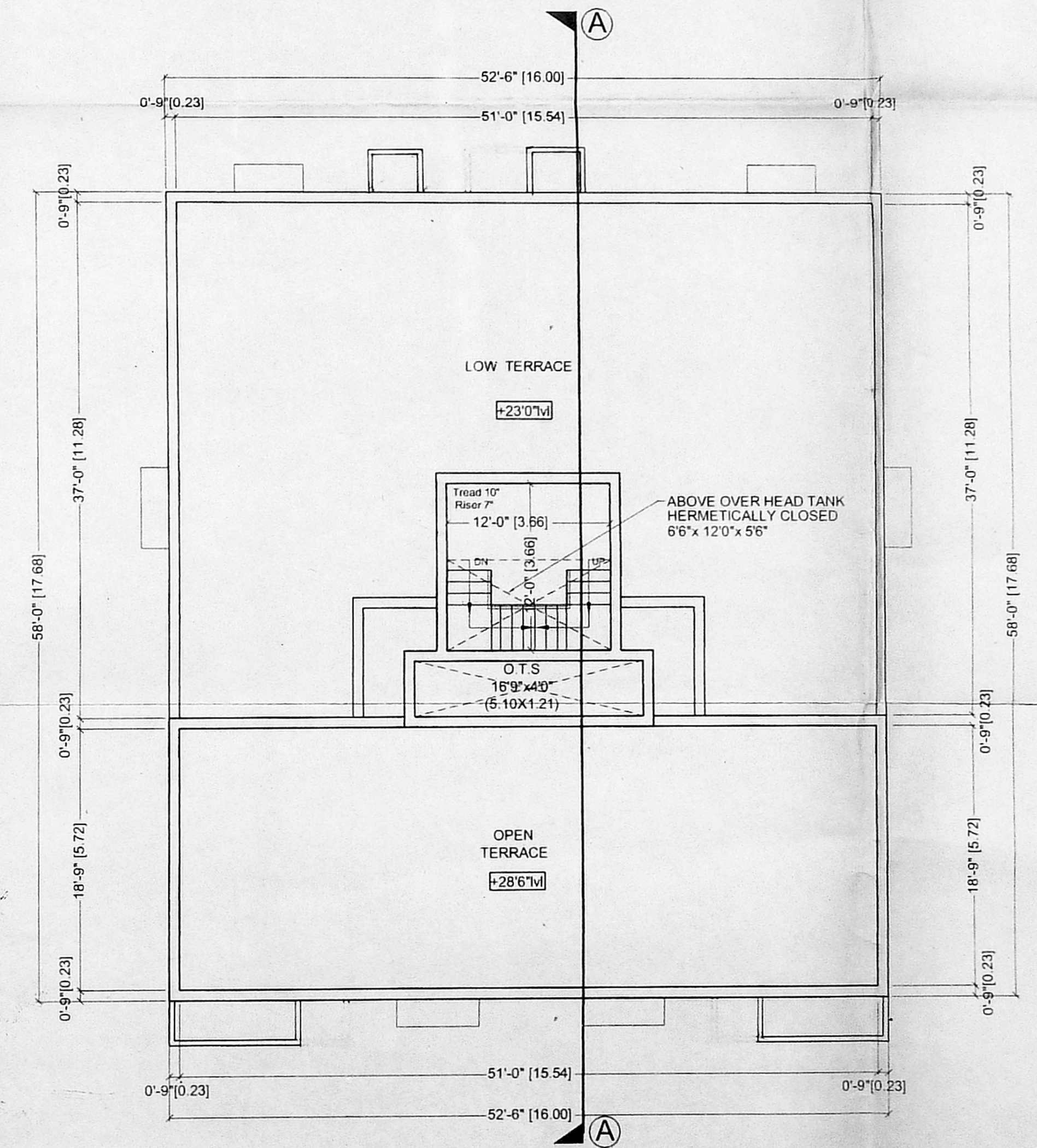

TERRACE FLOOR PLAN